Se tu m'ami, se sospiri.
(If thou lov'st me.)

Arietta.

English Version by
Dr TH. BAKER.

GIOVANNI B. PERGOLESI.
(1710 - 1736)

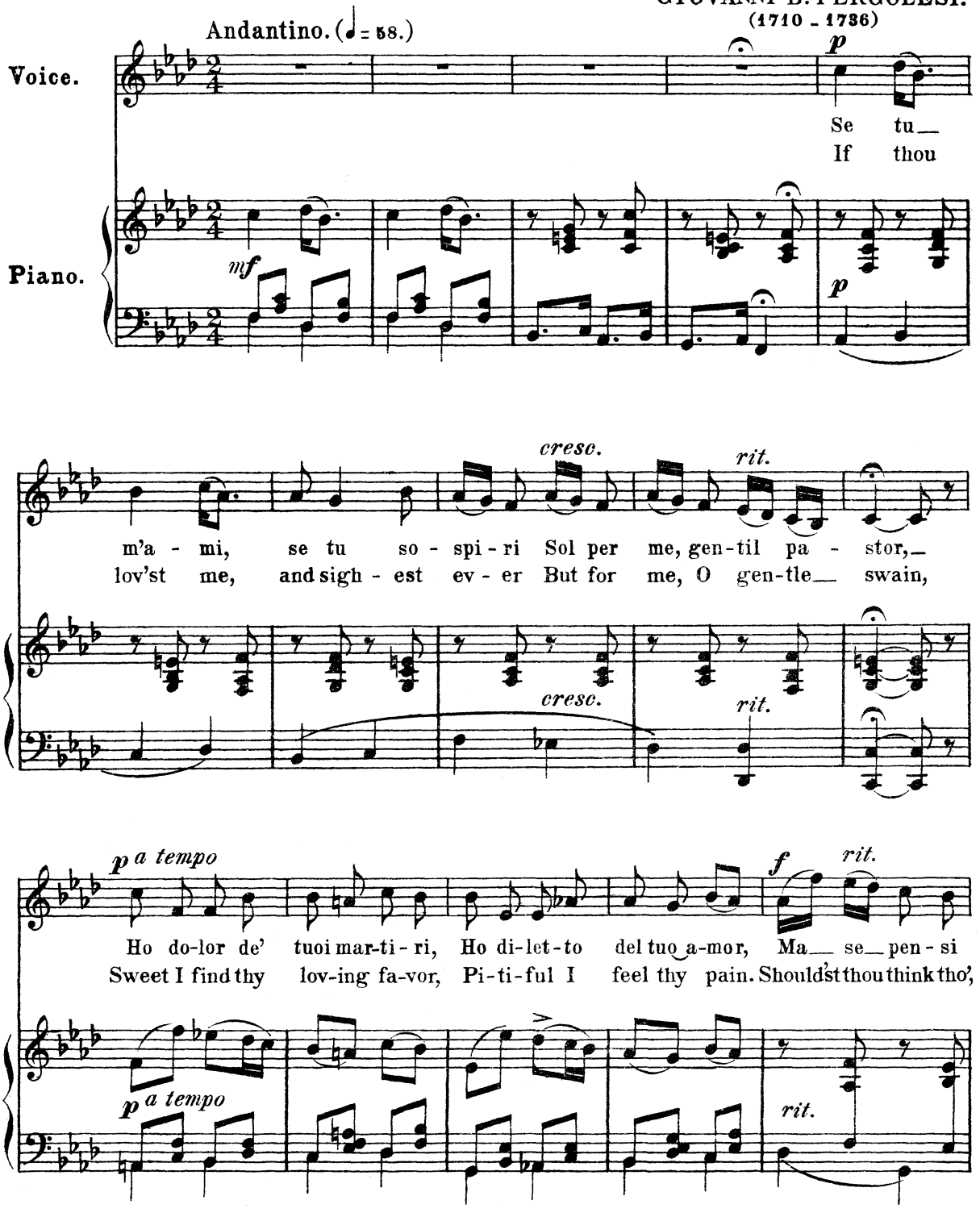

Copyright, 1894, by G. Schirmer.

This is a high Resolution scan (600 dpi) of a PD work property (original copy) of www.classicalsingersheetmusic.com