13.

Mit dem grünen Lautenbande
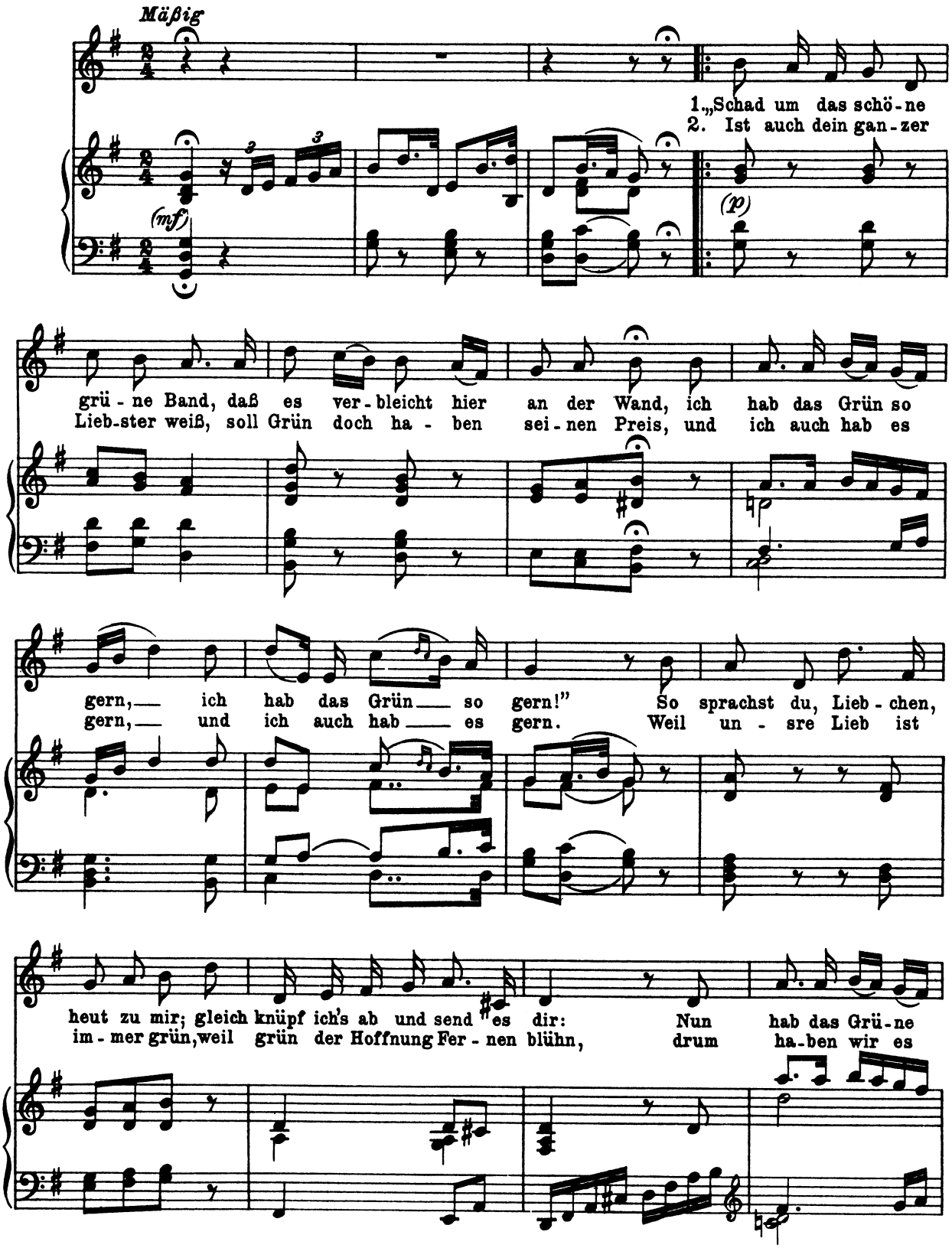
(Orig. B dur)